



HOUSING AND RESIDENCE LIFE



University of Wisconsin

Stevens Point

RECRUITMENT GUIDE ►

UWSP LAND RECOGNITION STATEMENT

The University of Wisconsin-Stevens Point (UWSP) occupies lands of the Ho-Chunk and Menominee people. Please take a moment to acknowledge and honor the ancestral Ho-Chunk and Menominee land and the sacred land of all indigenous peoples.

Welcome to University of Wisconsin-Stevens Point Housing and Residence Life

On behalf of myself and the entire Housing and Residence Life team, I would like to thank you for your interest in the University of Wisconsin-Stevens Point. We hope you find these resources valuable as you navigate significant decisions in your life.

By joining our department, you will begin a chapter of new experiences and career opportunities. We take pride in granting our residence hall directors considerable autonomy in programming and professional development. Additionally, we actively foster meaningful connections with other campus departments to encourage engagement, learning, and personal growth.

UW-Stevens Point offers a unique university experience unlike any other you will encounter in your life. The campus and the town have a rich history in natural resources, various cultural traditions, strong community pride, and the creative arts. If you choose UWSP, you will become part of a community that motivates, supports, challenges, and inspires each other and our students.

If UW-Stevens Point feels like the right fit for you, we encourage you to reach out for more information and to learn about what it means to be a Pointer!

Sincerely,



Brian G. Faust

Director of Housing and Residence Life



OUR MISSION

FOSTERING an inclusive environment that provides a safe, accessible and respectful community

CARING for our financial and environmental resources in a sustainable manner

EVER STRIVING to provide exceptional service to our students

CULTIVATING individuals who are responsible global citizens

APPLYING innovative thinking and actions to ensure continuous improvement in our halls and programs

ENCOURAGING the holistic development of individuals in their personal and professional endeavors

RESIDENCE HALL DIRECTOR

POSITION SUMMARY

The department seeks candidates for at least one Residence Hall Director position. More than one position may be filled. The Residence Hall Director is a full-time, 12-month, live-in professional staff position and reports to the Assistant Director of Housing and Residence Life. The Residence Hall Director oversees the community building and administrative management of a residence hall housing up to 200-300 students. The main responsibilities of the position include student leader supervision and development, community and education development, student well-being and conduct, and administration management.

In addition, professional development exists through the creation of a professional development plan that would contain a variety of experiences based on the interests and skills of the hall director. Through this position, the Residence Hall Director will provide and promote educational opportunities focusing on awareness and appreciation of cultural differences and building an inclusive and respectful community to prepare our students for a diverse world.

REQUIRED QUALIFICATIONS

- Bachelor's degree with a minimum of 2-3 years of significant student leadership experience in residence halls on a college campus
- Demonstrated direct supervision experience
- Demonstrated administrative skills including an ability to manage multiple priorities
- Demonstrated proficiency of communication skills, including verbal, written, and interpersonal

PREFERRED QUALIFICATIONS

- Master's degree in area of student affairs, education, counseling, or related areas
- Demonstrated ability to advise and coach student groups
- Demonstrated initiative and experience in academic support
- Previous residence hall or related experience
- Experience working with diverse groups of students
- Experience with the student conduct / judicial processes
- Knowledge of assessment principles within higher education
- Demonstrated experience working with crisis response
- Strong decision-making skills and the ability to work autonomously
- Ability to develop and nurture a positive community living environment in the residence hall

PROFESSIONAL STAFF ORGANIZATIONAL CHART

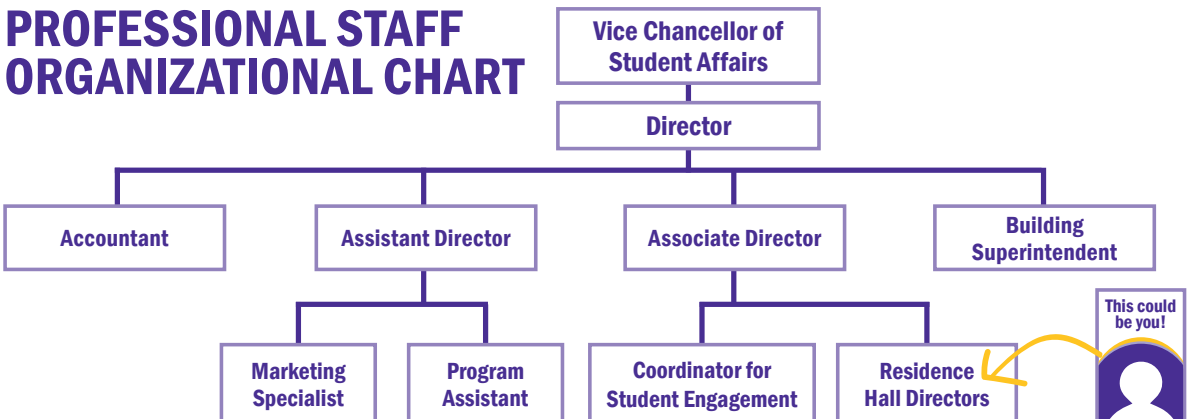

POSITION AT A GLANCE

\$38K

Base Salary

10-15

Resident Assistants and
Desk Receptionists

200-350

Residents Per Hall

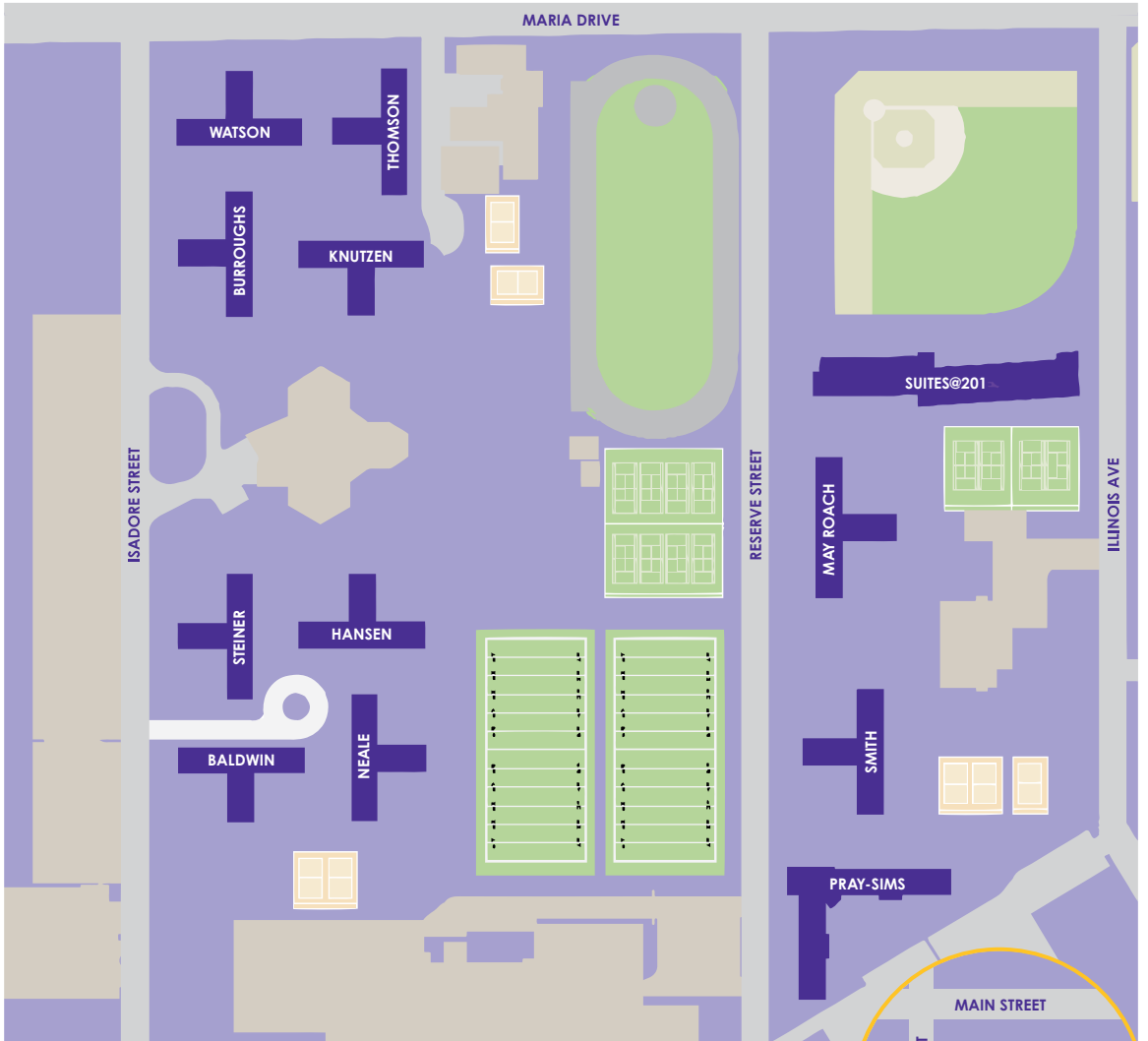

**13 HALLS
1 POINT**

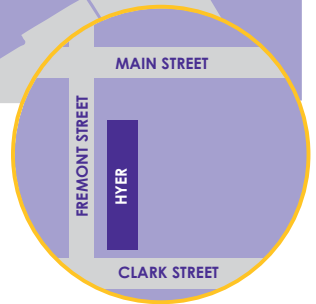



Partners & Families
Welcome



Pets Welcome
(1 cat or dog)



Air Conditioning



Access to
SpectrumU



Cable Television
Outlets



WiFi

PROVIDED FOR YOU

LIVING ROOM

- Sofa
- Lounge chair
- End tables (2)
- Coffee table
- Lamps (2)

DINING ROOM

- Dining table
- Chairs (4)

1ST BEDROOM

- Queen size mattress
(with bed frame)
- Dresser
- Nightstand
- Lamp

2ND BEDROOM

- Twin XL size mattress
(with bed frame)
- Dresser
- Lamp

APPLIANCES

- Washer/dryer
- Refrigerator
- Dishwasher *
- Stove/oven
- Microwave

ADDITIONAL AMENITIES

- Private entrance *
- Basement storage room
- Parking permit

** select apartments only*

SAMPLE FLOOR PLAN: HALL DIRECTOR APARTMENT

varies by building

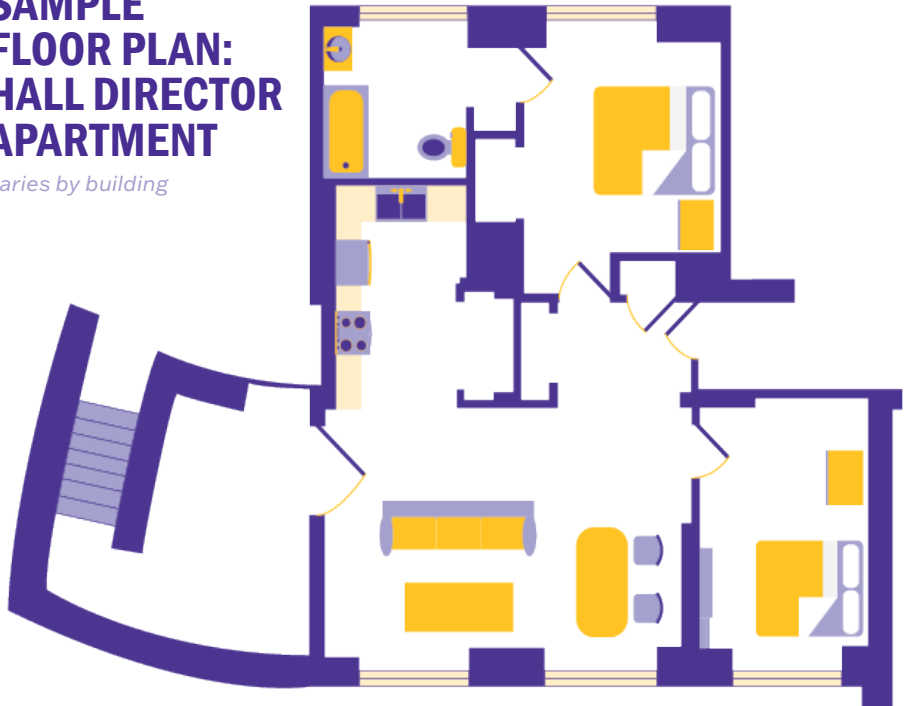





MORE THAN A HOME

- The University of Wisconsin-Stevens Point is made up of 3 beautiful campuses in central Wisconsin
- Our main campus has 406-acres including the 280-acre Schmeckle Reserve which includes a 25-acre lake
- UWSP has 13 residence halls including one designated for students who are 21+ years of age and a suite-style apartment building for upper-level students
- Launched Fall 2023, UWSP has 3 Themed Community Experiences: Athletics Community Experience, Honors Community Experience, and the IDEA (Inclusivity, Diversity, Equity, Accessibility) Community
- UWSP Diversity and College Access has 4 Resource Centers for students: Queer Resource Center, Multicultural Resource Center, Native American Center, and the Student Success Center
- 5 residence halls use solar energy and all halls have recycling chutes on every floor
- 1 in 3 students work on campus earning over \$5M in federal work-study funds
- UWSP Housing employs over 160 students each year including Resident Assistants, Desk Receptionists, Project Crew Staff, and Graphic Design Interns
- UWSP has over 200 student organizations related to academics, social causes, fine arts, and social/Greek including Residence Hall Association (RHA) and National Residence Hall Honorary (NRHH)
- Diverse and international students make up 13% of the UWSP student population

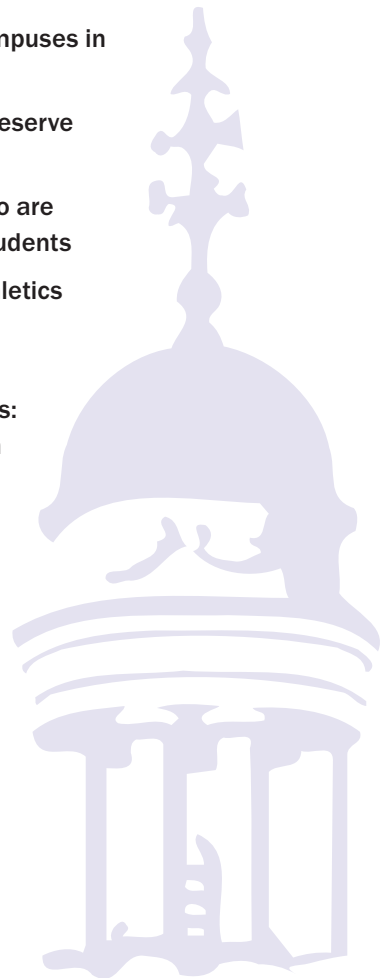

BUILDING A SAFE, VIBRANT RESIDENCE HALL COMMUNITY OF POINTERS.

POINTS OF PRIDE



UWSP is accredited by the Higher Learning Commission, a regional accreditation agency recognized by the U.S. Department of Education.

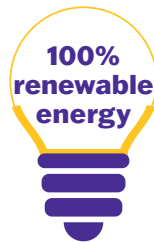

UWSP was the first university in the state to have 100 percent of its electricity come from renewable resources.



UWSP is the only university in the state to have all of its fine arts programs nationally accredited.



UWSP is the first public university in the state to offer women's wrestling as a varsity sport.

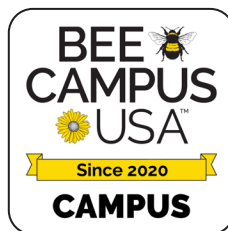

UWSP is one of three certified Bee Campus USA campuses in the state of Wisconsin.



UWSP Schmeeckle Nature Reserve ranks as one of the best stops on the Wisconsin fall scenic road trip.

STEVENS POINT YOUR HOME



Stevens Point is a recreational playground in the heart of central Wisconsin. Whether you're into hiking, biking, fishing, kayaking and more, adventure can be found at every corner.

Other activities include visiting local breweries and wineries, walking through local farmers markets, enjoying unique restaurants and drinking specialty coffees and eating cupcakes at the many coffee and bakery shops. The local arts and culture scene, which is inspired by the natural beauty of the area, has artwork to view and purchase.

SMALL-TOWN VIBES



THE GREEN CIRCLE
27-mile scenic trail



DELTA DENTAL WI
headquarters

Sentry

SENTRY INSURANCE
headquarters



BELTS SOFT SERVE
home of the large cone



CREATE PORTAGE CO
creative placemakers

FARMSHED

LOCAL FOOD
community



SUMMER FUN
live music on thursday



LEARN MORE
stevenspointarea.com





STEVENS POINT FACTS

- Bronze Bicycle-Friendly community
- Top 200 towns for sportsmen (Outdoor Life)
- The oldest farmers market in the state of Wisconsin is still operational in downtown Stevens Point
- #6 Best small city for families (Forbes.com)
- #7 Best small cities in the United States (NerdWallet)

STEVENS POINT IS HOME TO

- World's largest trivia contest, hosted by WWSP-90FM at UW-Stevens Point
- World's largest and longest-running renewable energy event (Renewable Energy & Sustainable Living Fair)
- Stevens Point Brewery which started brewing in 1857, one year before the city of Stevens Point was founded
- 26 Unique murals throughout the community

BIG-CITY TIES

Wisconsin is a midwestern U.S. state with coastlines on 2 Great Lakes (Michigan and Superior) and an interior of forests and farms. Milwaukee, the largest city, is known for the Milwaukee Public Museum, with its numerous re-created international villages, and the Harley-Davidson Museum.

DISTANCE AND TIME BETWEEN STEVENS POINT AND...

Appleton 64 miles (1 hr.)

Green Bay 96 miles (1 hr. 30 mins.)

Madison 107 miles (1 hr. 45 mins.)

Milwaukee 149 miles (2 hrs. 30 mins.)

Minneapolis 222 miles (3 hrs. 15 mins.)

Chicago 237 miles (4 hrs.)

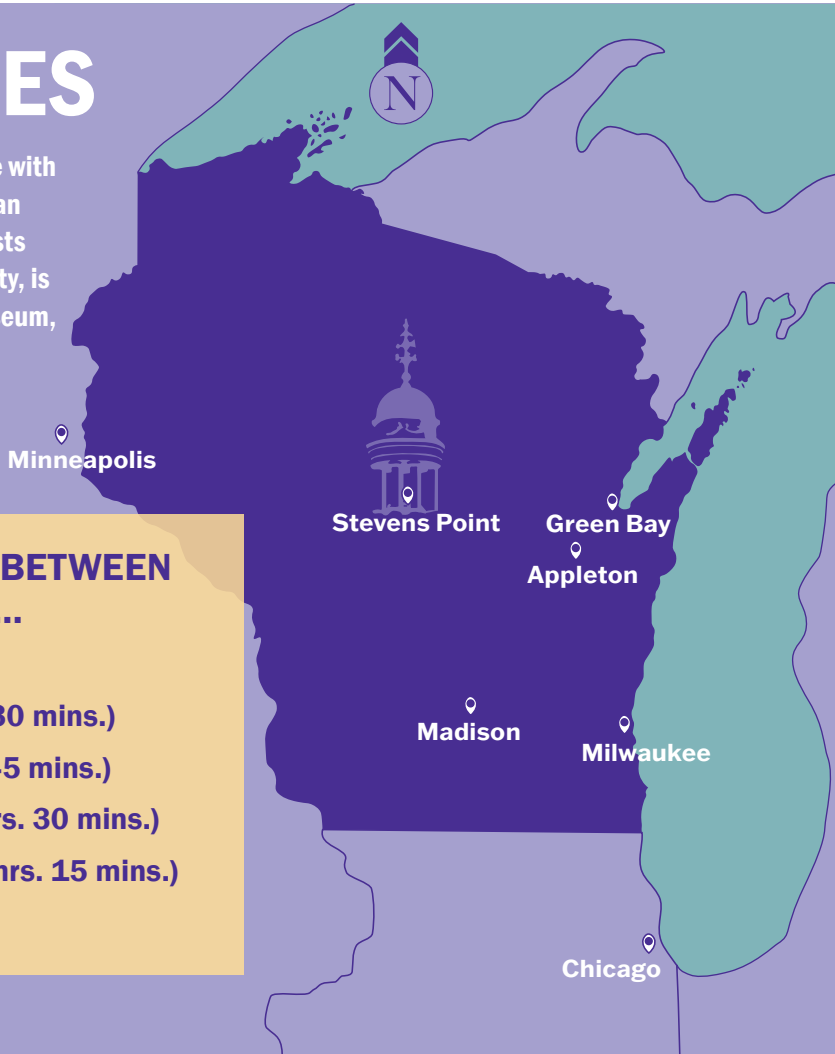

HOUSING AND RESIDENCE LIFE

For more information, please contact:



**University of Wisconsin
Stevens Point**

Julie Zsido
Associate Director
Housing and Residence Life

102 Student Services Center
1108 Fremont St.
Stevens Point, WI 54481

Phone: 715-346-3511
Fax: 715-346-4459
jzsido@uwsp.edu
www.uwsp.edu/housing



housing@uwsp.edu



[@uwsphousing](https://www.facebook.com/uwsphousing)



uwsp.edu



[@uwsphousing](https://www.instagram.com/uwsphousing)



715-346-3511