



SMITH HALL

ABOUT SMITH HALL

Smith Hall is a traditional-style residence hall that is located near the **Allen Fitness Center** as well as the **Marshfield Clinic Health System Champions Hall**. Smith Hall is within walking distance of **Schmeeckle Reserve** and student parking lot Q. Students are housed in a "scattered" room configuration; with restroom facilities available on each floor (restrooms are single-sexed, with a gender-inclusive bathroom on the second floor).

Call Smith Hall

Phone: 715-346-2527

Send Mail to Smith

Student's name
Rm# Smith Hall
409 Reserve Street
Stevens Point, WI 5448



Music Practice Room

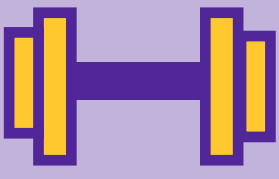

Near Allen Fitness Center



Gender Inclusive Bathroom

ROOM DIMENSIONS AND FURNISHINGS

Double room occupancy with the provided furnishings:

- 2 beds (**frame** with a twin extra-long mattress)
- 2 **desks** with attached bookcase/hutch (desk lamp included)
- 2 desk chairs
- 2 **dressers**
- 2 closets
- 2 wastebaskets
- 2 mirrors

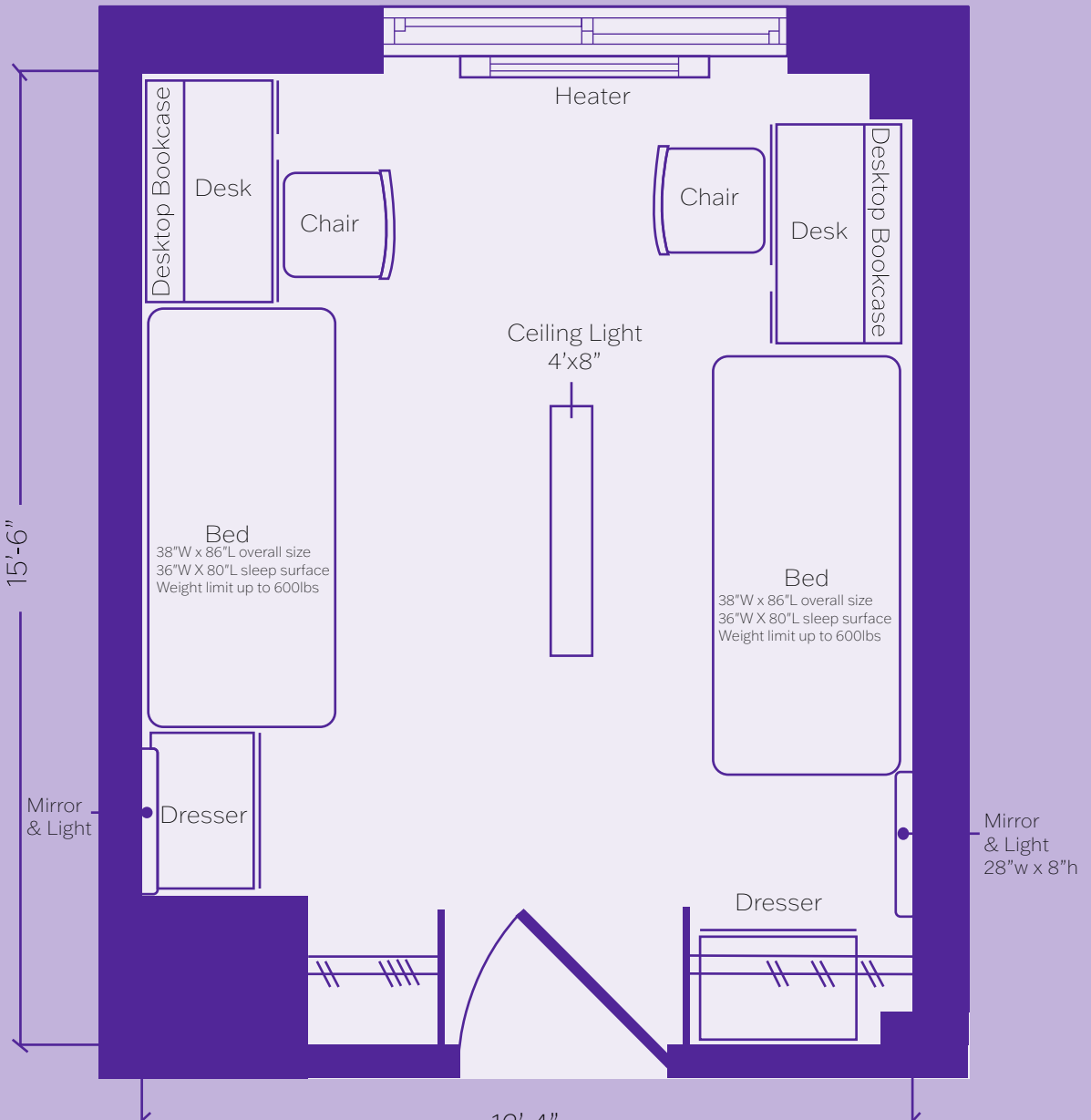
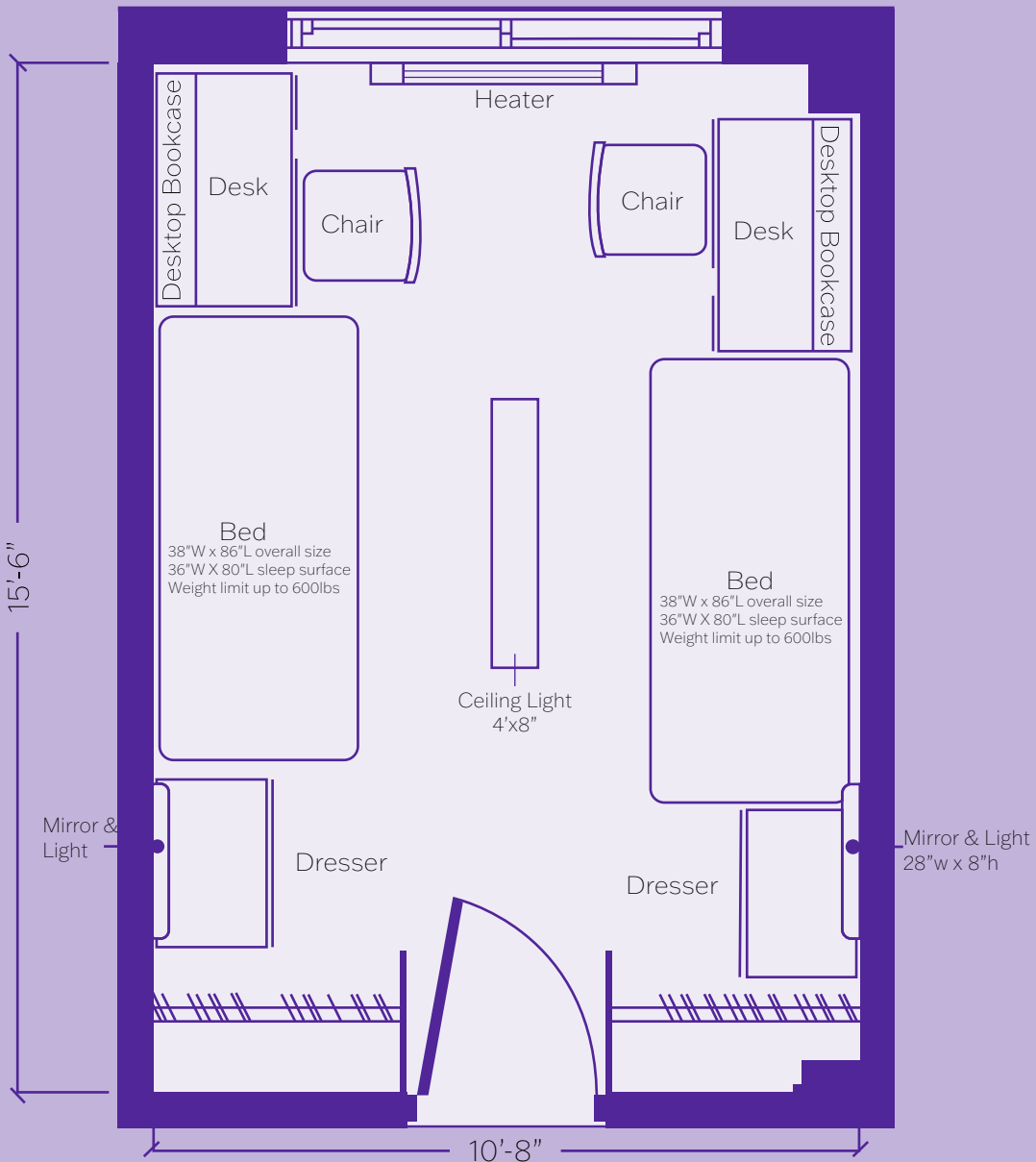

RESIDENCE HALL FEATURES

Basement features:

- Full laundry (free!)
- Study Lounge
- Computer lab
- Recreation/lounge area
- Full kitchen
- Gender inclusive bathroom
- Music practice room

Additional Features:

- Full kitchen on each floor
- Gender inclusive bathroom on 2nd floor

Room features:

- WiFi connection
- Cable TV hookups
- SpectrumU Streaming



Computer Lab and Study Lounge



Full Laundry (Free to use!)

ERNEST T. SMITH

- Ernest T. Smith was named president in August of 1939.
- He was the first president to be promoted directly from the faculty.
- President Smith taught history and also served as a director of the high school division.
- Several of his widely-used history textbooks were published by the University of Chicago Press
- He together with others, was successful in efforts to reinstate the home economics major which had been eliminated in 1939.



HOUSING AND RESIDENCE LIFE



University of Wisconsin
Stevens Point

1108 Fremont St., Stevens Point, WI 54481
housing@uwsp.edu | 715-346-3511

