Aber Suzuki Center Orchestra
Audition Requirements

Bass

All applicants are required to perform:

1. Solo of applicant's choice (3 minutes maximum)
2. Ascending and descending G and D Major Scales (♩ = 60) with bowings shown.
3. Prepared excerpt (below)
4. Sight-reading material presented at the audition

Scales:

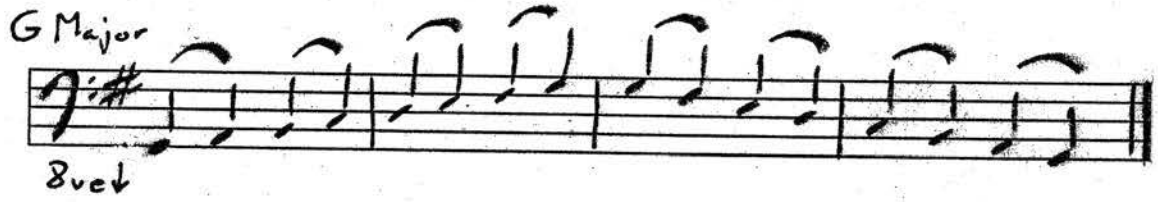

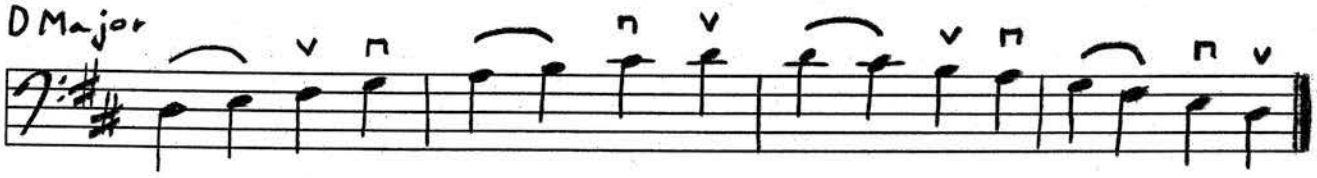
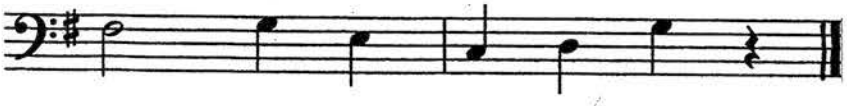
Excerpt: