

2009 SENIOR SHOWCASE

DEPARTMENT OF
THEATRE & DANCE



UWSP THEATRE & DANCE SENIOR SHOWCASE
DIRECTED BY
ASSISTANT PROFESSORS TYLER MARCHANT
AND TIM HOWARD

University of Wisconsin – Stevens Point
College of Fine Arts and Communication
inspire, create, achieve

UNIVERSITY OF WISCONSIN
STEVENS POINT
BFA ACTING & MUSICAL THEATRE MAJORS

Megan McHugh <i>I Want to go to Hollywood</i>	Maury Yeston
James Roland Freer <i>An Infinite Ache</i>	David Schulner
David L. Murray, Jr. <i>Awaiting You</i>	Adam Guettel
Andrew Hollenbeck <i>Roulette</i>	Paul Weitz
Samuel Gedymin <i>Love</i>	Stephen Belber
Rachel Anderson <i>Where in the World is My Prince?</i>	Jerry Herman
Joseph Nowinski <i>Let's Play Two</i>	Anthony Clarvoe
Jacob Janssen <i>Carol Mulroney</i>	Stephen Belber
Christie Burgess <i>Is It Really Me?</i>	Tom Jones & Harvey Schmidt
Eric Harper <i>[sic]</i>	Melissa James Gibson
Megan McHugh <i>Fat Pig</i>	Neil LaBute
Andrew Hollenbeck <i>What Would I Do?</i>	William Finn
Samuel Gedymin <i>Aloha, Say the Pretty Girls</i>	Naomi Iizuka

BFA ACTING & MUSICAL THEATRE MAJORS

(CONTINUED)

James Roland Freer William Shakespeare
Measure for Measure

Rachel Anderson David Spencer & Alan Menken
Stop and See Me

Joseph Nowinski Garth Wingfield
Are We There Yet?

Christie Burgess Donna Spector
Hanging Women

Jacob Janssen Steve Martin
Picasso at the Lapin Agile

Megan McHugh Scott Alan
Fly Away

David L. Murray, Jr. August Wilson
Fences

James Roland Freer Cy Coleman
Mine

Eric Harper John Cariani
Almost, Maine

Andrew Hollenbeck David Caldwell
Reflect the Light

Rachel Anderson Elaine May
The Way of All Fish

Christie Burgess Peter Allen & Carole Bayer Sager
Don't Cry Out Loud

David L. Murray, Jr. David Yazbek
Big Black Man



Samuel Gedymin

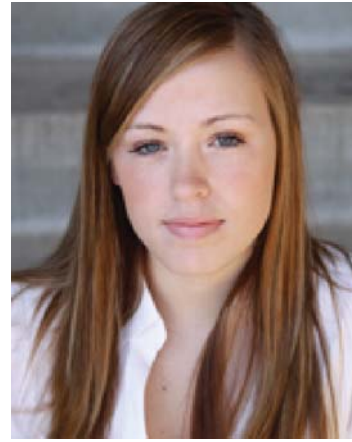

Megan McHugh



Christie Burgess



Jacob Janssen



David L. Murray, Jr.





Rachel Anderson



James Roland Freer



Andrew Hollenbeck



Joseph Nowinski



Eric Harper



**The mission of the Theatre and Dance Department
is to serve:**

- It's majors and minors through curricular offering and performance/production activities that heighten intellectual, artistic, cultural, and humane sensitivities.
- The general student population through curricular offerings and stage productions that engender an appreciation and understanding of the performing arts and their contribution to the cultural and aesthetic enrichment of life.
- The university community and general central Wisconsin population through the production of quality stage performances.



2008-2009 Theatre & Dance
Faculty and Staff

Matthew Crider
Assistant Professor of Theatre

Aaron Marx
Associate Lecturer

Wendy Dolan
Costume Shop Manager
Associate Instruction Specialist

Roger L. Nelson
Professor of Theatre

Michael Estanich
Assistant Professor of Dance

Gary G. Olsen
Professor of Theatre
Theatre & Dance Department
Chair

Jeannie Hill
Instructor, Dance

Stephen Sherwin
Professor of Theatre
BFA Design/Tech Program
Coordinator

Tim Howard
Assistant Professor of Theatre
BFA Musical Theatre
Coordinator

Susan Sherwin
Associate Professor of Theatre

Joan Karlen
Professor of Dance
Dance Program Coordinator

Stephen Trovillion Smith
Associate Professor of Theatre
BFA Acting Program
Coordinator

Ken Keith
Scene Shop Manager
Associate Lecturer

Jeffrey Stephens
Assistant Professor of Theatre
BA/BS Drama Program
Coordinator

Pamela Luedtke
Lecturer, Dance

Tyler Marchant
Assistant Professor of Theatre

John Strassburg
Dance Program Accompanist

