

Treehaven is ...

a natural resource & education center owned & operated by the University of Wisconsin Stevens Point.

Treehaven's multipurpose, year-round design, flexible facilities and location provides a beautiful and unique setting for:

- public workshops
- conferences
- university courses
- meetings
- educational seminars & inservices
- school environmental programs
- Elderhostels
- Naturalist programs for all ages
- Public special events exploring natural, historical & cultural features of the Northwoods
- And more...

Treehaven consists of 1,400 acres of northern Great Lakes forest. Trails that can be enjoyed throughout the year lead to natural settings where a diversity of plants and wildlife await your exploration. Come visit **Treehaven**. We will gladly show you around and introduce you to **Treehaven's** world of possibilities.

www.uwsp.edu/cnr/treehaven

UW-Stevens Point provides equal opportunities in employment & programming. Please advise at time of registration if you need reasonable accommodations for a disability. Requests will be confidential...

Treehaven 715.453.4106

How to get to Treehaven

Mileage from...

Chicago	320
Green Bay	130
Madison	200
Milwaukee	230
Mpls./St. Paul	210
Rockford	270

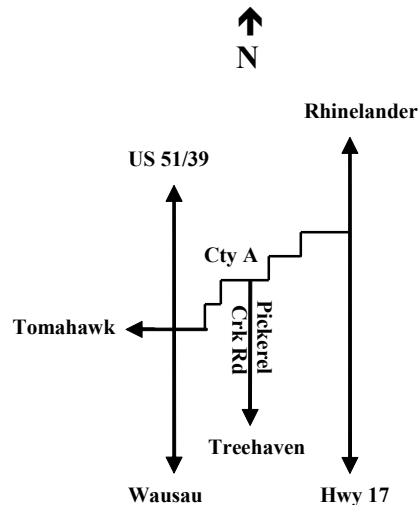

Treehaven

W2540 Pickerel Creek Av
Tomahawk WI 54487



College
of Natural Resources

Beginning Watercolor Technique with Ann Singaas

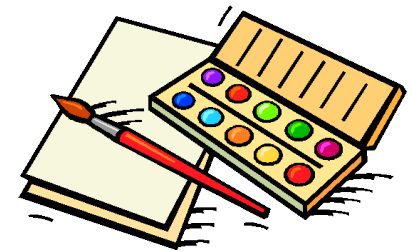

**Weekend
Workshop
March 20-21, 2010**

**Beginning Watercolor Technique
With Ann Singsaas
March 20-21, 2010**



Learn about the materials and basic techniques that are the foundation of watercolor painting. This class is meant for those with no experience in the medium or the artist who finds watercolor frustrating and confusing. We will cover how to handle your equipment, produce flat, graded, and random washes, glazing, drypoint, masking, lifting, pouring, setting up for a painting and more.

Students need to provide watercolor paints, a few watercolor brushes, a palette and something in which to hold water. A big list with explanations is posted on our website, www.uwsp.edu/cnr/treehaven, or will be sent to you upon request. Good paper will be available at wholesale price from the instructor.

Ann Singsaas is an artist living, teaching and working in Stevens Point, WI. She majored in Art at Concordia College and received a BA in 1991, but continues her education in several visual mediums. Since 1998 she has been painting in watercolor and has won numerous awards for her botanical work.

Her classes are filled with demonstrations, and explanations of techniques and materials. She is always willing to answer individual questions or provide one on one help. "Learning a few basic techniques can give you a firm foundation in the medium and allow you to realize your own style." Examples of her work can be found online at www.annsingsaas.com

**Beginning Watercolor Technique
March 20-21, 2010**

Name(s) _____
Address _____
City _____
State _____ Zip _____
Phone _____
E-mail _____

Please select from the options below

- Weekend package:** \$116.00
Includes all meals, lodging-2/room & Instruction (You provide supplies)
- Commuter package:** \$73.00
Includes 2 meals instruction
(You provide supplies)

Vegetarian Option: Yes No

Payment Options:

- Check Visa MasterCard

If using a credit card, please provide the card

Number: # _____

Expiration Date: _____

Signature: _____

Where specifically did you hear about this program? (i.e. which newspaper, radio, website, library, etc.)

Thank You

We look forward to your arrival

Workshop runs:

**9:00 a.m. Saturday - 4:00 p.m. Sunday
March 20-21, 2010**

Weekend Package: \$116.00
Includes all meals, lodging-2 per room & instruction. (You provide supplies.)

Commuter Package: \$73.00
Includes two meals & instruction.
(You provide supplies)

Registrations due March 12, 2010

Please enclose workshop fee with registration and mail to:

**Treehaven
W2540 Pickerel Creek Ave.
Tomahawk, WI 54487**

Upon receipt of your registration and workshop payment you will receive a confirmation letter.

Cancellations less than 14 days prior to event subject to \$45 administrative fee.

No refunds given 7 days prior to event.

Questions ?

E-mail: treehaven@uwsp.edu

Phone: 715.453.4106